

Holistic, Integrated K-12 Character Education: Effective Strategies and Research

Sarah D. Caldwell
International Learning Services

sdcaldwell@aol.com

Jeanne Foster
The OASIS Institute/International Learning Services

jefoster6240@gmail.com

Jon C. Marshall
Marshall Consulting

joncmarshall@aol.com

Focus for Today

Research

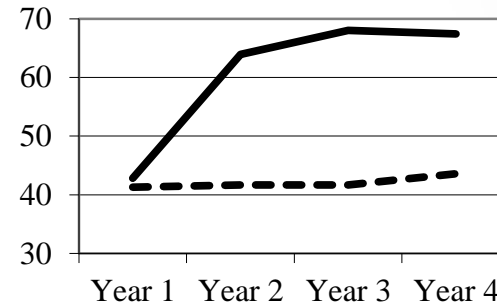

**Healthy Schools
Caring Communities**

Strategies

Evidence-Based Research

School Environment

School Environment Based on Staff Perceptions

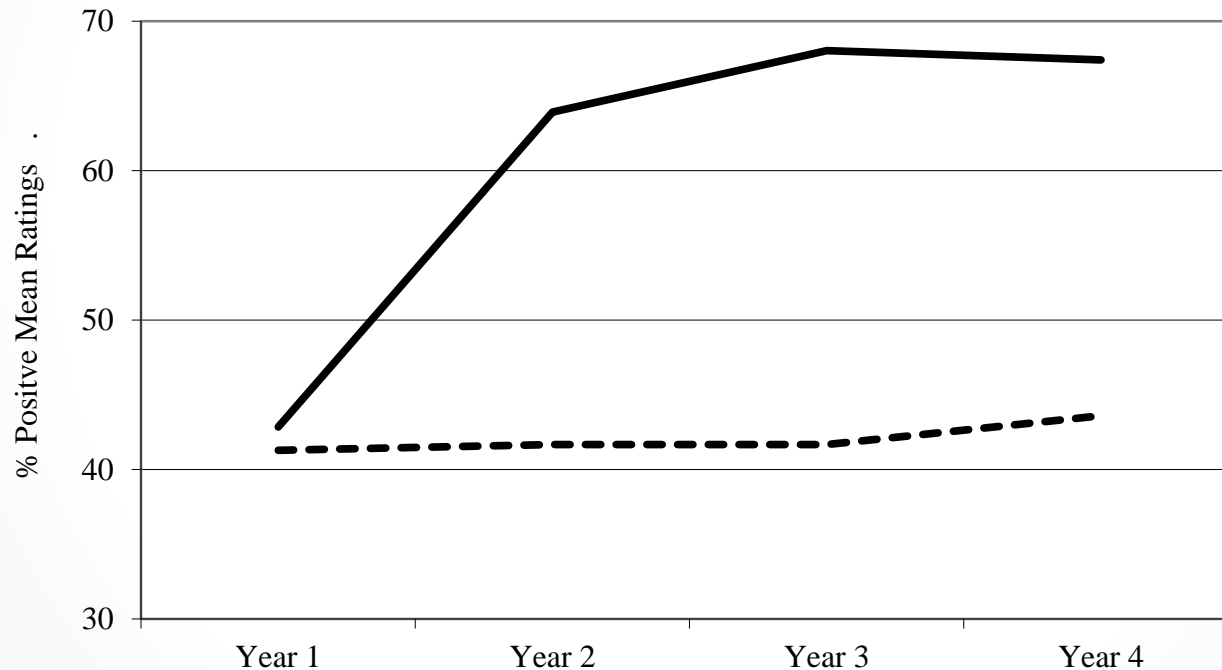

Evidence-Based Research

Math Achievement

Percent of Students Proficient or Advanced

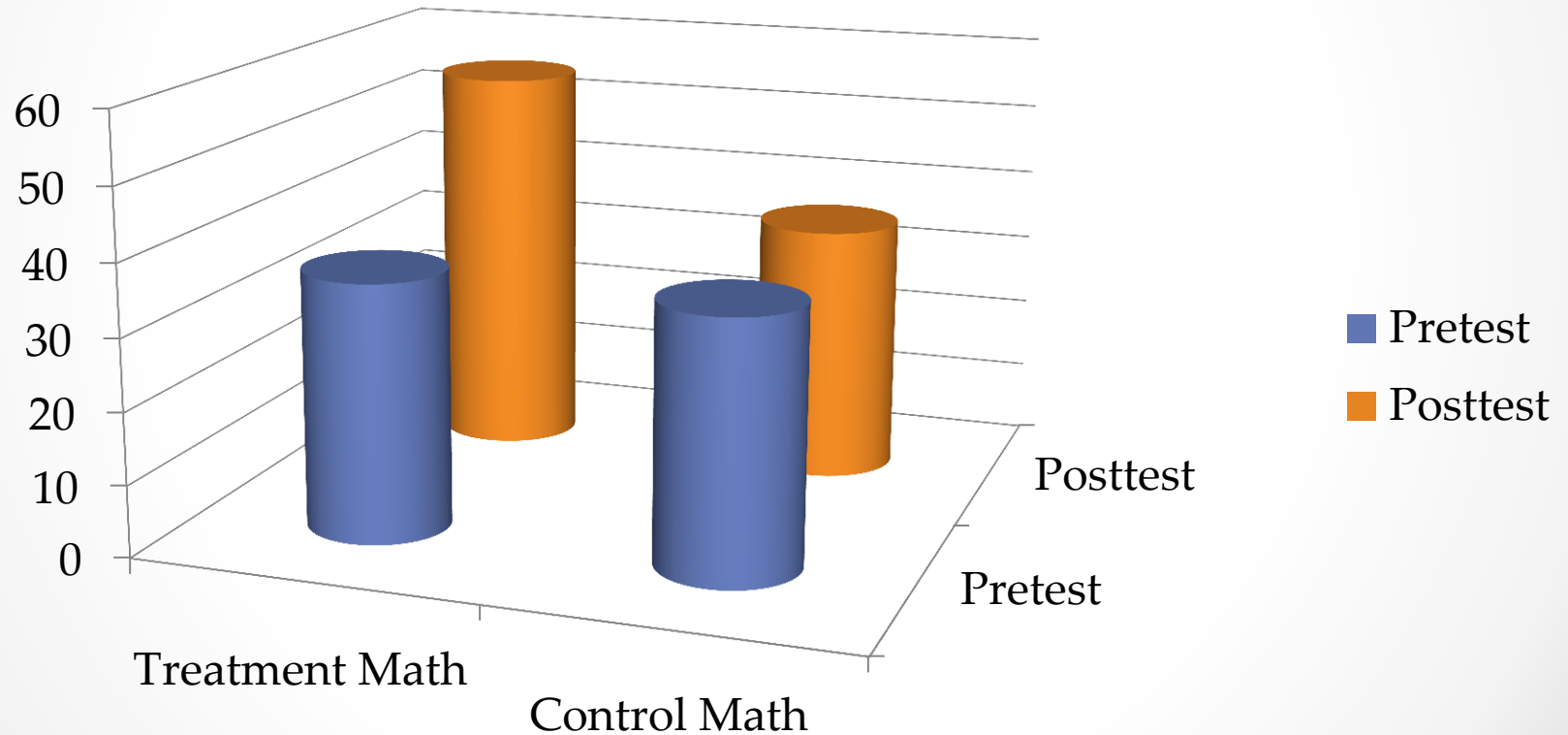

Evidence-Based Research Language Arts Achievement

Percent of Students Proficient or Advanced

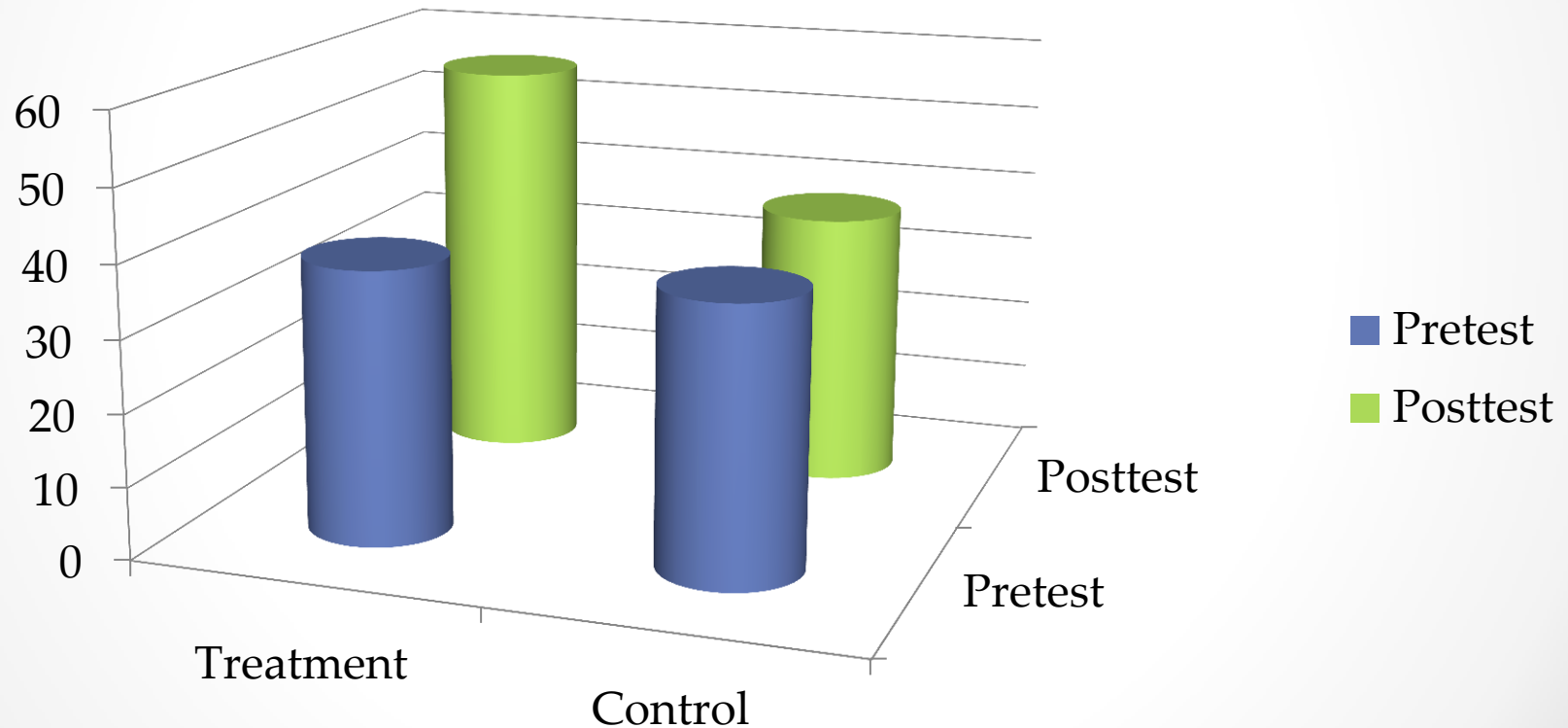

Evidence-Based Research

Student Discipline Referrals

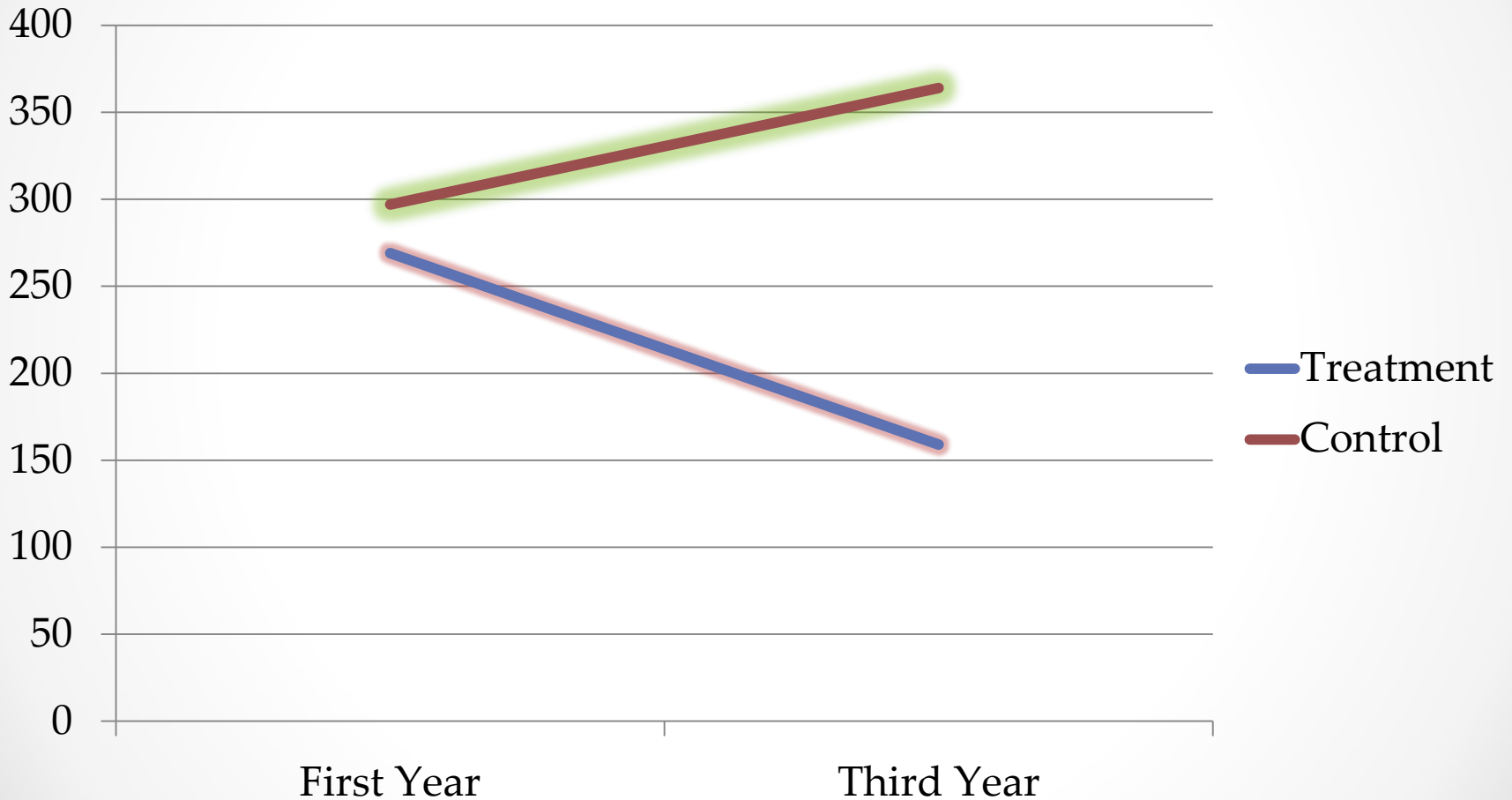

Healthy School

- Caring Community
- Optimum Achievement
- Few Discipline Problems
- A Place We Want To Be

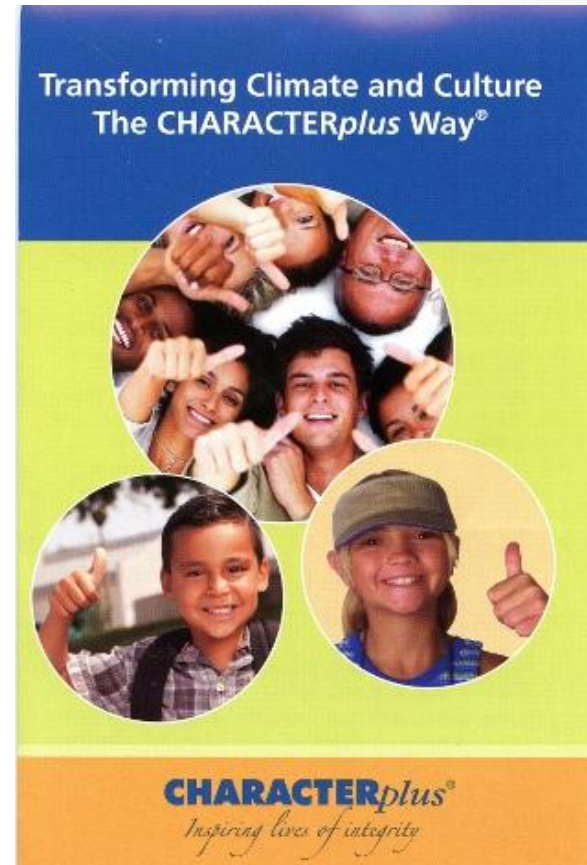

A-B-C

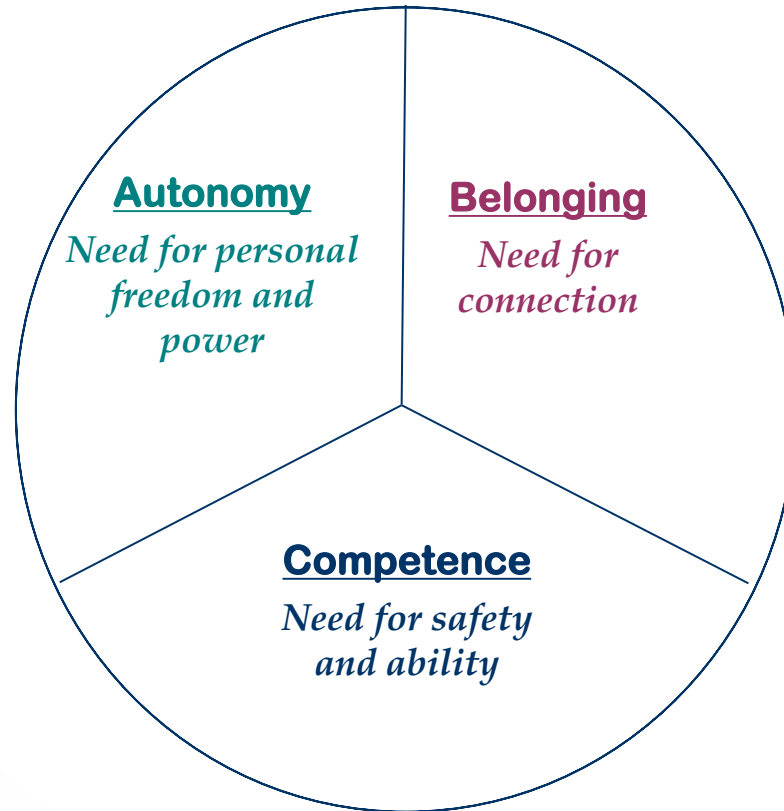

Practices That Support Healthy Schools

- Less

- More

Implementation

Leadership Team



Training

Coaching

Data-Based Planning

Transforming Climate and Culture

The CHARACTER*plus* Way®

- Organization
- Cyber Citizenship
- Examine and Discuss Materials



Transforming Climate and Culture

The CHARACTER*plus* Way®

- How might these character development strategies be used within your school or district?

- Report Out

